

WAVERLEY BOROUGH COUNCIL
THE WAVERLEY BOROUGH COUNCIL (OFF STREET PARKING PLACES)
(AMENDMENT No.1) ORDER 2018

The Council hereby gives NOTICE in exercise of its powers under Sections 35(1), 35(3) and 35C of the Road Traffic Regulation Act 1984 and Regulation 25 of the Local Authorities' Traffic Orders (Procedure) (England and Wales) Regulations 1996 that it hereby makes the following Order:

1. This Order shall come into operation on the Seventh day of May Two Thousand and Eighteen and may be cited as "The Waverley Borough Council (Off Street Parking Places)(Amendment No.1) Order 2018"

2. The Waverley Borough Council (Off Street Parking Places) (Amendment No.1) Order 2018 ("the Amendment Order") is supplemental to and amends The Waverley Borough Council (Off Street Parking Places) Order 2017 ("the Original Order")

3. Save as amended by the Amendment Order the Original Order remains in full force and effect.

4. The General nature and effect of the Amendment Order is as follows:-
 - i) Introduce charges in the Snoxhall Fields car park, Cranleigh as outlined in Schedule 1 of the Amendment Order.

Given under the Common Seal of The Waverley Borough Council the 19th day of April 2018.



14166

G. CARSON-JONES
ASSISTANT COLLECTOR

SCHEDULE 1

Location of Parking Place	Maximum wait	Charging Period	Charging Days	Scale of Charges
36. SNOXHALL FIELDS	Maximum stay 3 hours. No return within one hour.	8.00am- 6.30pm	Monday to Sunday	£1 for 3 hours

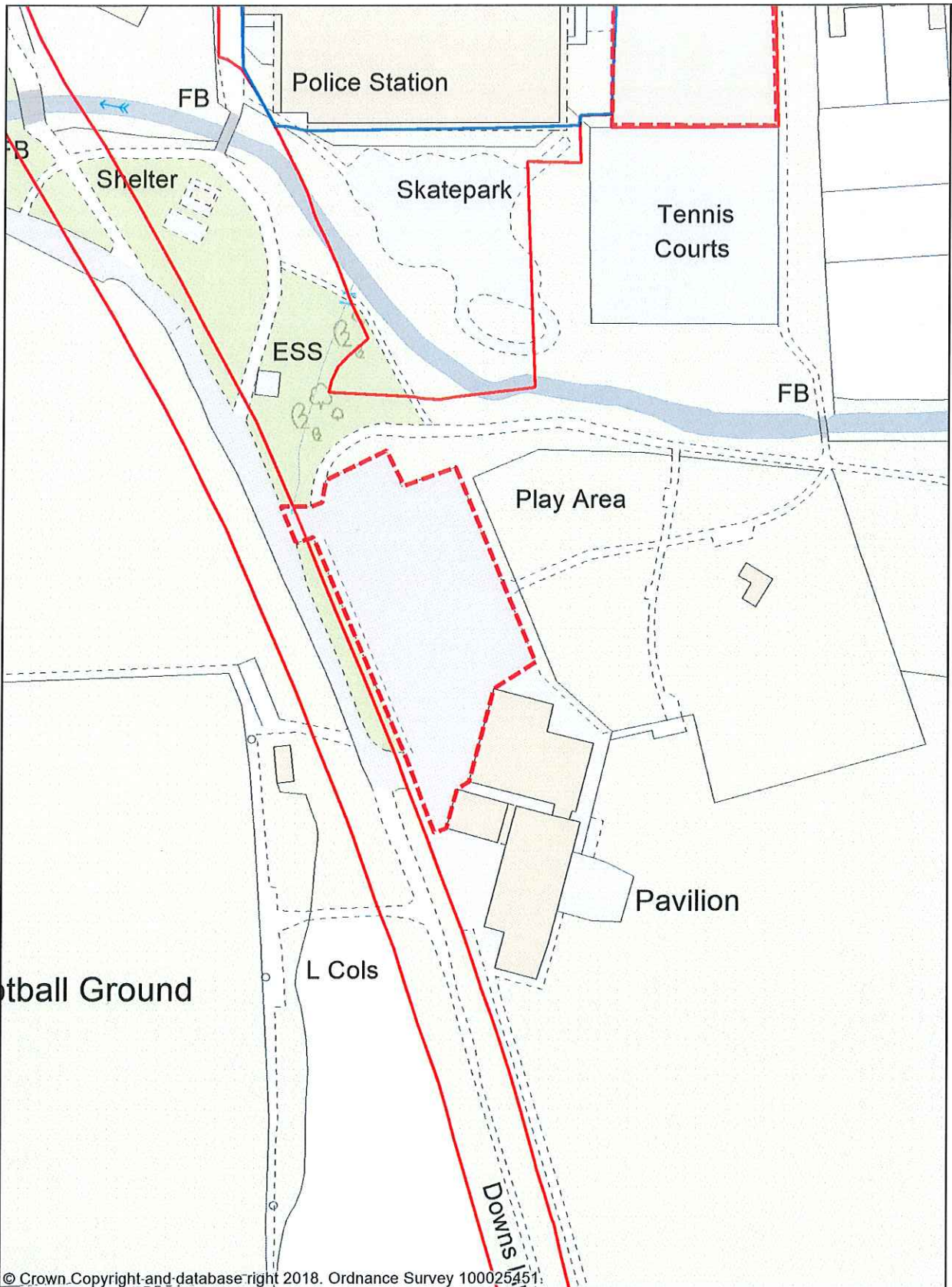

© Crown Copyright and database right 2018. Ordnance Survey 100025451



Snoxhall Field Car Park

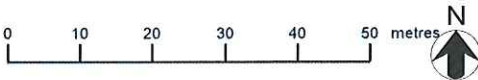

Waverley Borough Council
 The Bury, Godalming
 Surrey, GU7 1HR
 Telephone: 01483 523333
 Fax No: 01483 426337

Printed: 06 April 2018 Scale at A4: 1:1000
 You are permitted to use this data solely to enable you to respond to, or interact with, the organisation that provided you with the data. You are not permitted to copy, sub-licence, distribute or sell any of this data to third parties in any form.