

Second Floor Plan

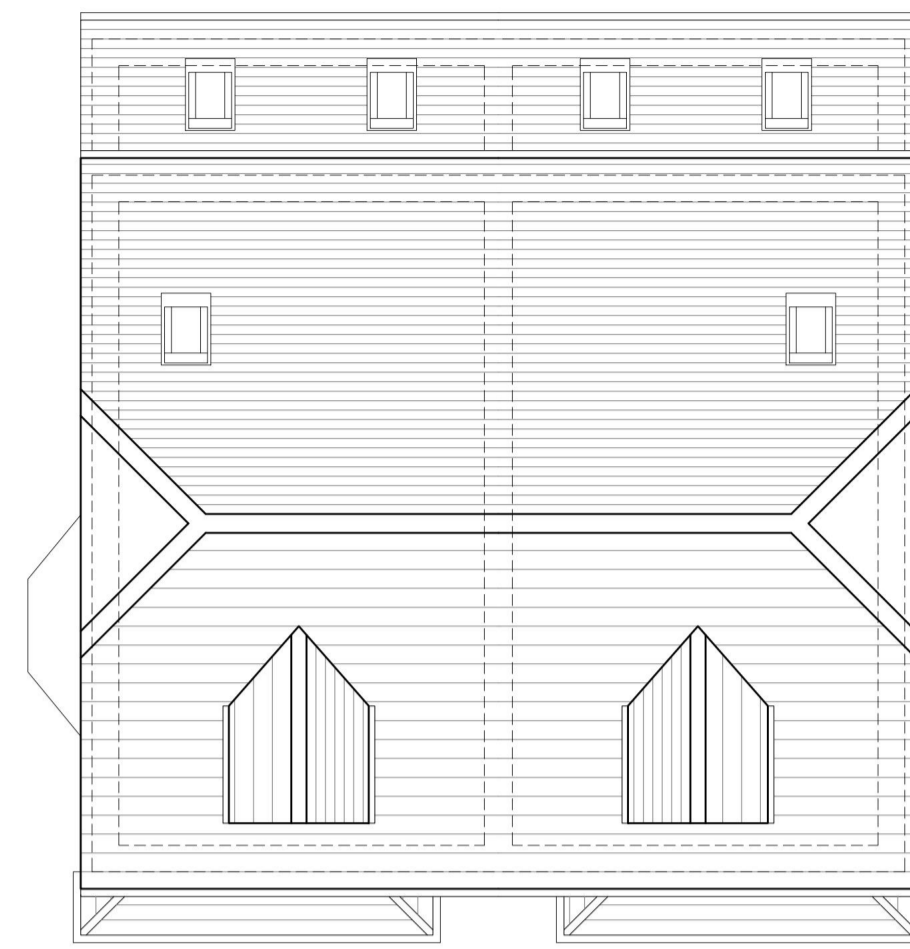

Roof Plan

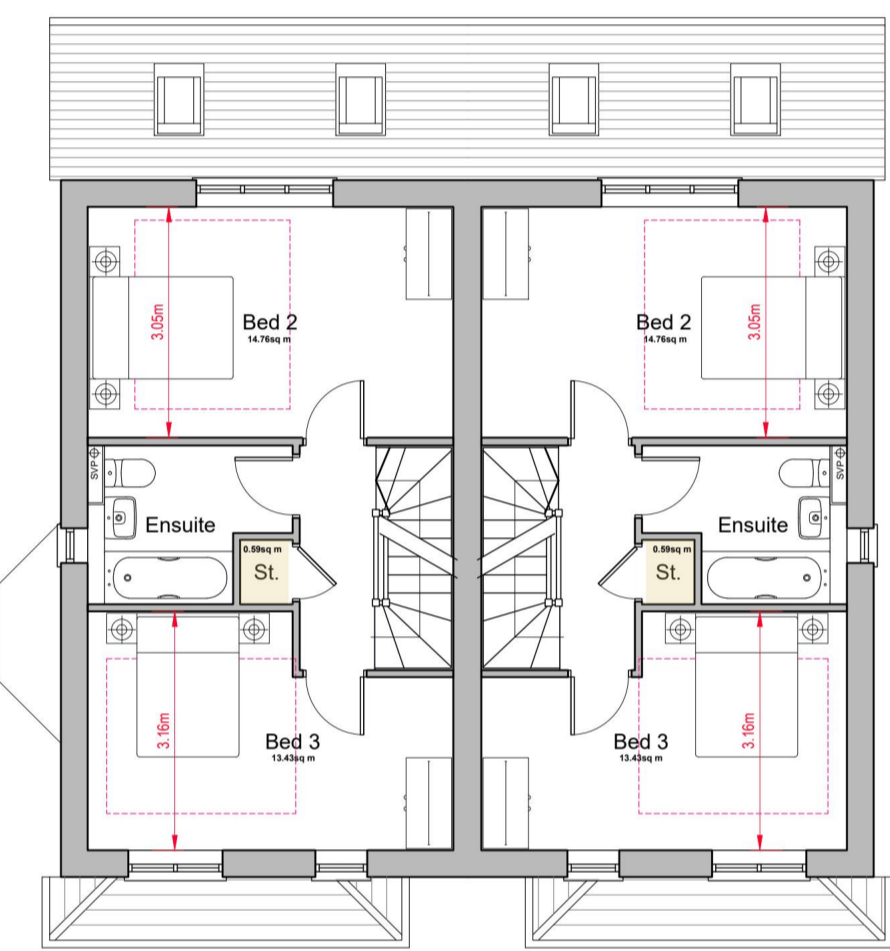

First Floor Plan

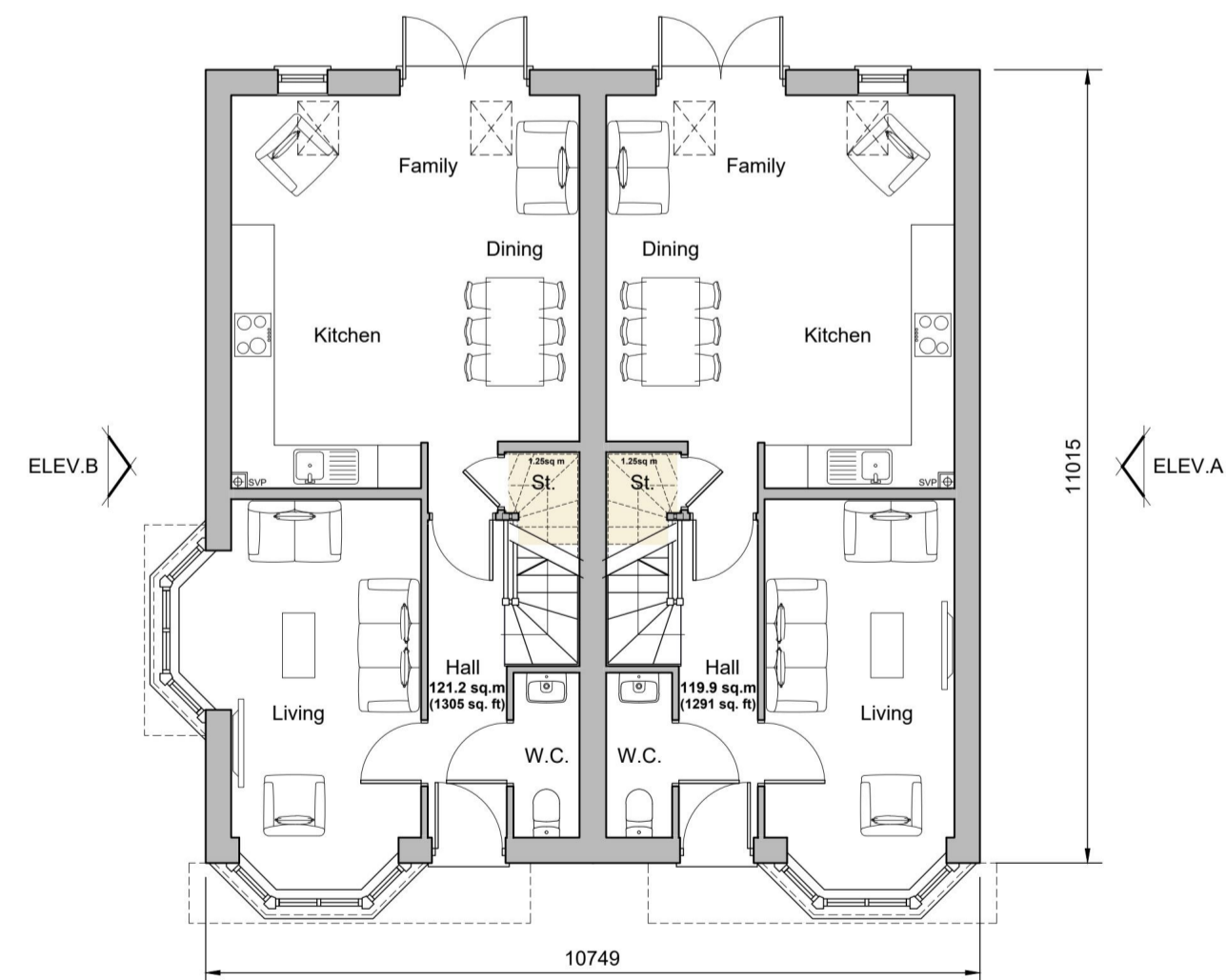

Ground Floor Plan
Plots 55-56

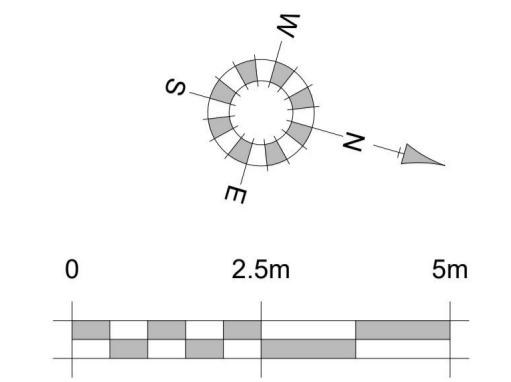

Nationally Described Space Standards (3 Bed 6 person 2 storey)	
Gross Internal Area (requirement 102m ²)	119.9m ²
Built-in storage (requirement 2.5m ³)	3.58m ³
Bed 1 - Double twin (req. 11.5m ² , 2.75m wide)	17.43m ² , 3.37m
Bed 2 - Double twin (req. 11.5m ² , 2.55m wide)	14.76m ² , 3.05m
Bed 3 - Double twin (req. 11.5m ² , 2.55m wide)	13.43m ² , 3.16m



Front Elevation

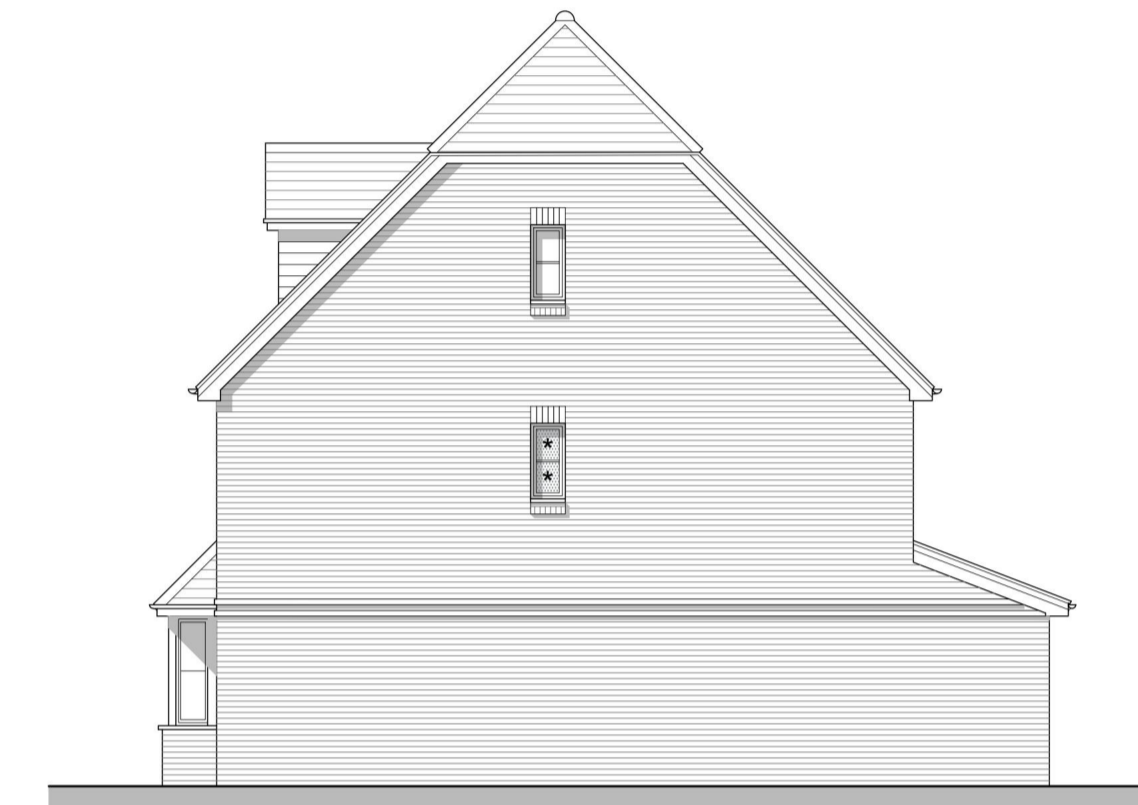

Side Elevation A
* Denotes obscure glazing



Rear Elevation

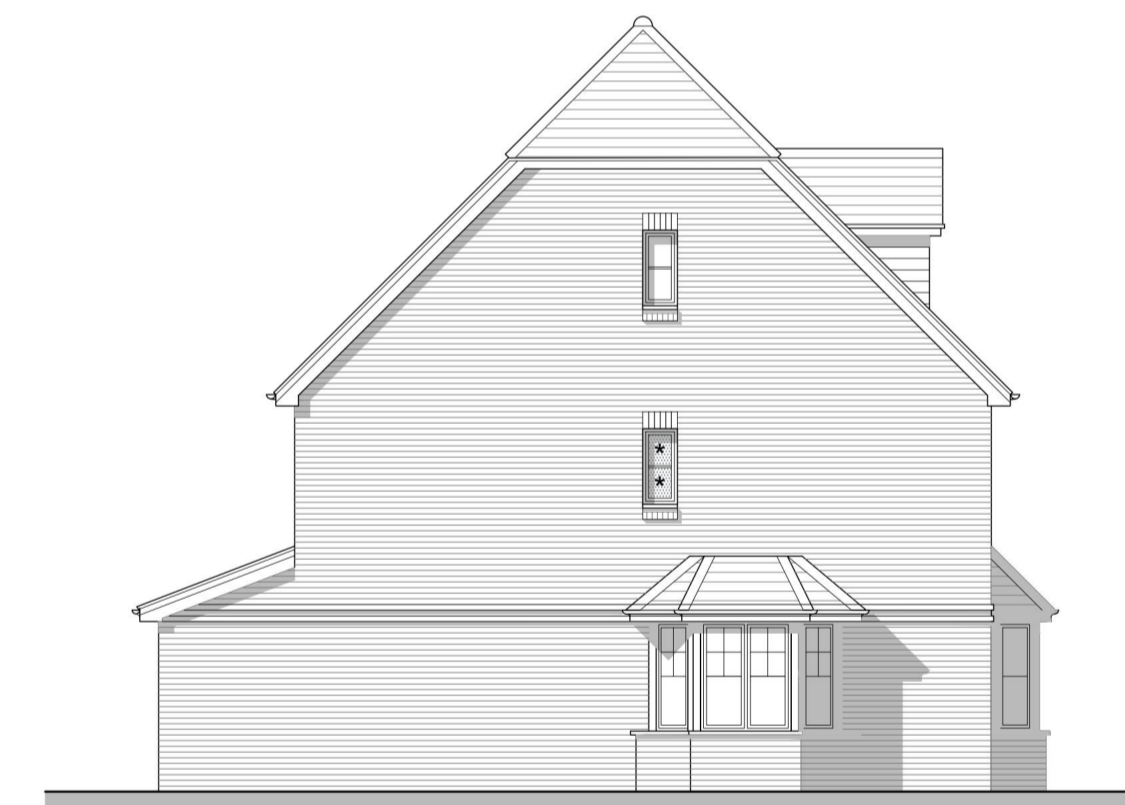

Side Elevation B
* Denotes obscure glazing



Keyplan

REV.	DATE	REVISIONS:	BY	REV.	DATE	REVISIONS:	BY	STATUS:
A	30.04.24	Porches and Bays adjusted	AL					
B	11.07.24	Minor revisions	G					
C	24.10.24	Door elevations revised.	AM					

Planning

CLIENT:	Miller Homes	PROJECT:	Hawthorns, Farnham
SCALE:	1:100 (A1 ORIGINAL)	DRAWING:	Plots 55-56 (Type CLK) Proposed Plans & Elevations
DRAWN:	BH	23116	P125
DATE:	Apr.'24		C

architecture planning masterplanning
Broadmeade House, Farnham Business Park,
Weydon Lane, Farnham, Surrey GU9 8QT.
info@osparchitecture.com www.osparchitecture.com
Tel: 01252 267878

© COPYRIGHT EXISTS ON THE DESIGNS AND INFORMATION SHOWN ON THIS DRAWING. This drawing may be scaled or cross referenced to the scale bar for planning application purposes only. Do not scale for any other purpose, use figured dimensions only. Subject to site survey and all necessary consents. All dimensions to be checked by user and any discrepancies, errors or omissions to be reported to the Architect before work commences. This drawing is to be read in conjunction with all other relevant materials. OS Licence No. AC000081327